

THIS DRAWING IS SUBJECT TO FULL VERIFICATION BY MEASURING AND STRUCTURAL SURVEY, ENGINEERING DESIGN, COMPLETION OF ROADWORKS, SIGNAGE AND CONCRETE. THIS DRAWING IS SUBJECT TO FULL CONSULTATION WITH STATUTORY BODIES AND ASSOCIATED CONSULTANTS. THE DRAWING IS SUBJECT TO A FULL ASSESSMENT OF UNIVERSAL ACCESS OF ASSOCIATED MATTERS. THERE IS DESIGN DEVELOPMENT YET TO TAKE PLACE THAT MAY AFFECT REPORTED AREAS, AND THE DRAWINGS SHOULD BE VIEWED AS APPROXIMATE. THEREFORE ANY DESIGN TO BE MADE ON THIS DRAWING SHOULD BE SUBJECT TO FULL CONSULTATION WITH STATUTORY BODIES AND ASSOCIATED CONSULTANTS. THE DRAWING SHOULD INCLUDE DUE ALLOWANCE FOR THE POSSIBLE INCREASE IN LEVELS OF THE GROUND SURFACE. THE DRAWING IS APPROXIMATE ONLY AND SUBJECT TO DESIGN DEVELOPMENT.

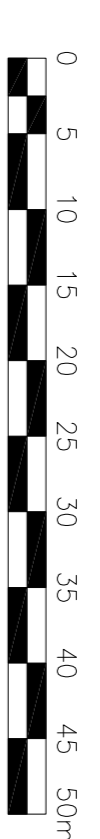

ADOPTIONS

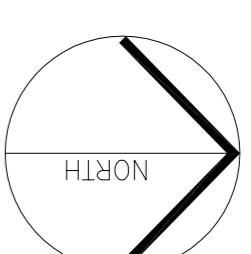
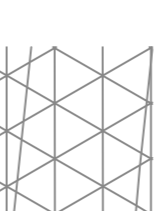

ADOPTIONS INFORMATION RECEIVED FROM ISOS DEVELOPMENTS LIMITED - 11.10.16

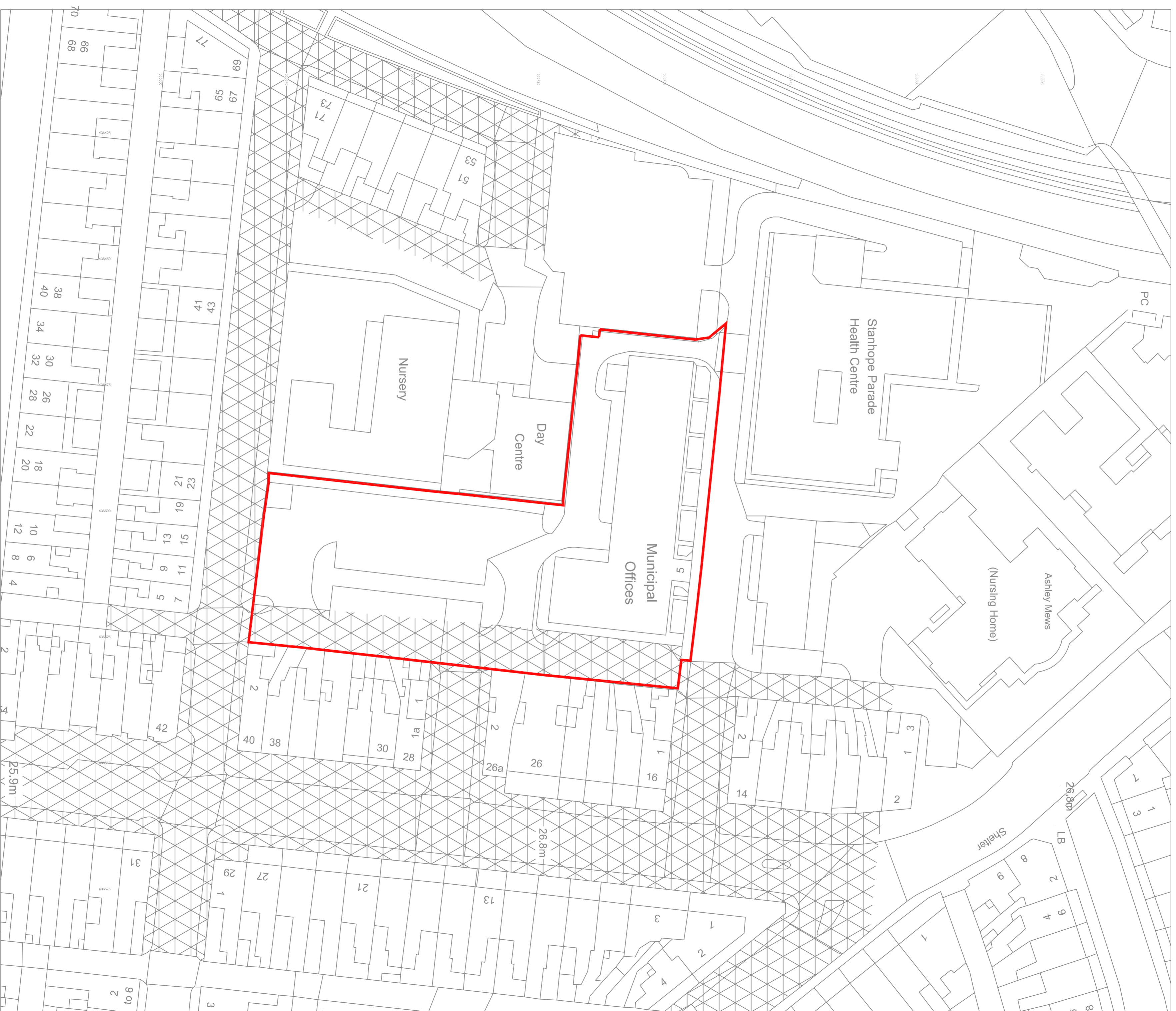

Rev.	Date	Details	Drawn	Checked
B	13.03.17	RED LINE REVISIONS REQUESTED PER CLIENT INSTRUCTION.	ME	JJ
A	11.10.16	ADOPTED HIGHWAYS ADDED TO DRAWING PER INFORMATION ISSUED VIA ISOS	ME	JJ

COMMENT

Project/Client: **LANC160008**
GORDON HOUSE
FOR GUS ROBINSON AND
ISOS DEVELOPMENTS LTD.
 Rev: **(00)301**

Drawing: **EXISTING SITE PLAN WITH ADOPTIONS**
 Scale: **1:500 @A1**
 Drawn By: **ME** Date: **11.10.16**
 Checked By: **JJ** Date: **11.10.16**

Ordnance Survey, (c) Crown Copyright 2016. All rights reserved. Licence number 100022432